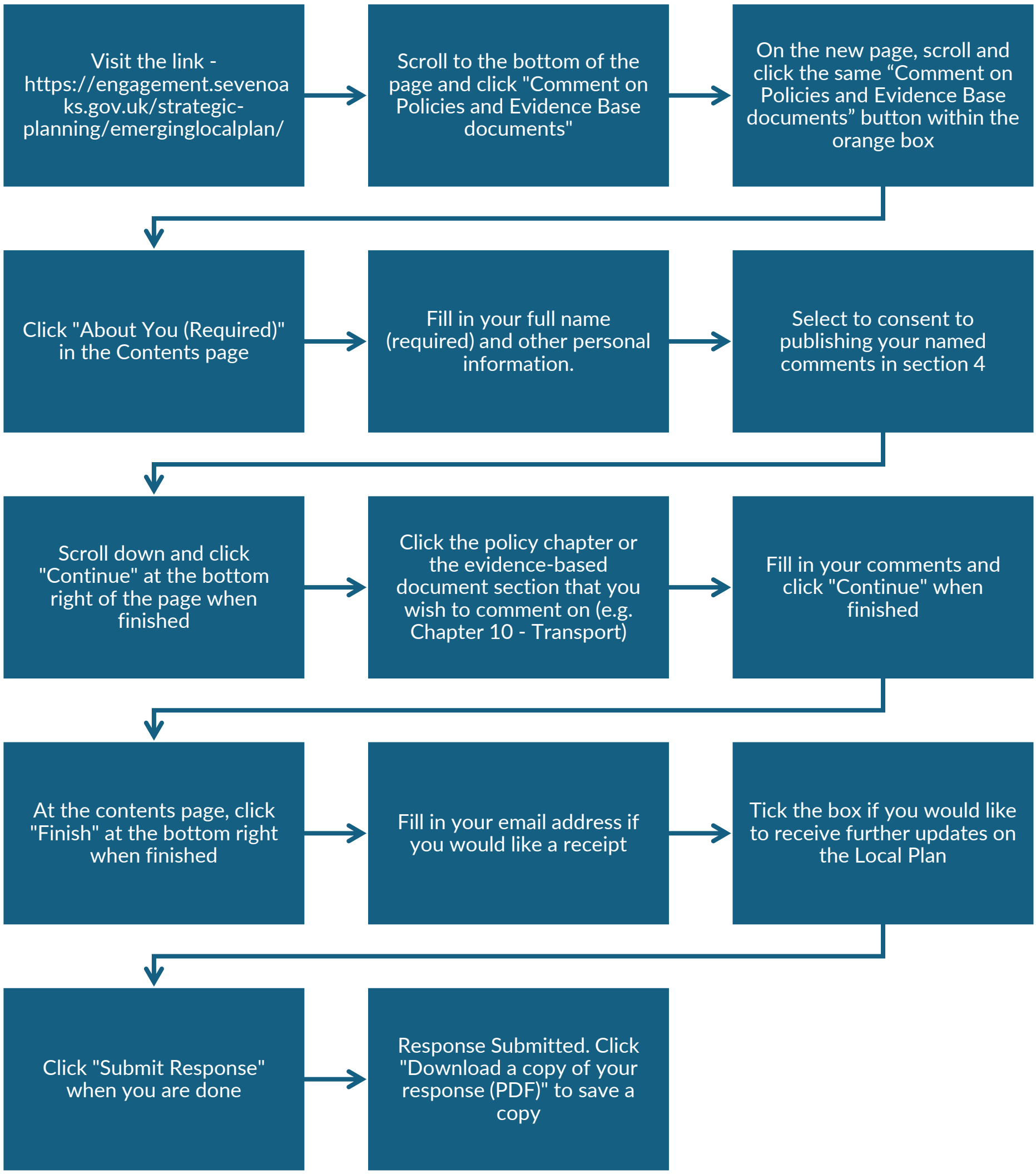Flowchart for Commenting on Policies and Evidence Base documents